

# Patient report

Bio-Rad                      DATE: 12/14/2019  
D-10                            TIME: 05:52 PM  
S/N: #DC2K755917        Software version: 4.30-2  
Sample ID:                    10426239  
Injection date                12/14/2019 05:43 PM  
Injection #: 44                Method: HbA1c  
Rack #: ---                    Rack position: 7

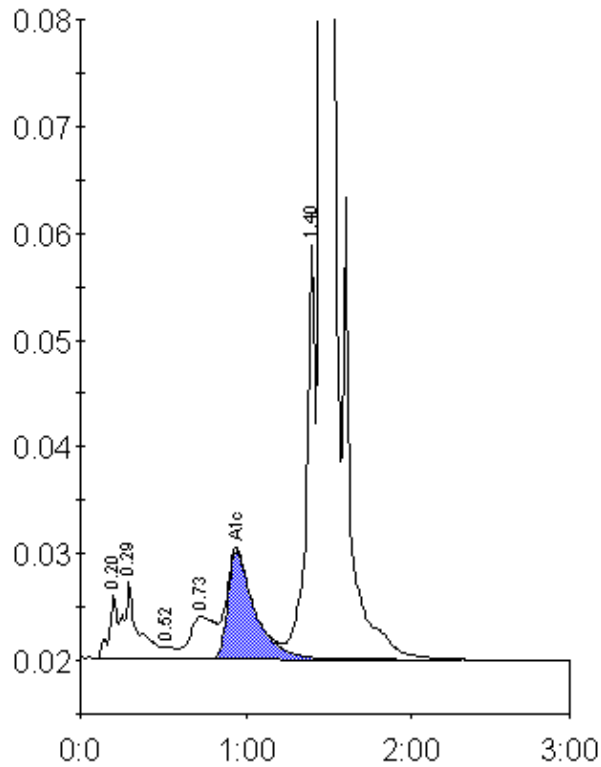

Peak table - ID: 10426239

Peak	R.time	Height	Area	Area %
A1a	0.20	6029	21612	0.9
A1b	0.29	7181	44641	1.9
F	0.52	1175	5526	0.2
LA1c/CHb-1	0.73	3975	41101	1.8
A1c	0.94	10086	114006	6.8
P3	1.40	39832	148644	6.4
A0	1.46	618915	1946656	83.8
Total Area:		2322186		

Concentration:	%
A1c	6.8